

# QUICK START REFERENCE GUIDE EVIDENCE VAULT BROWSER

## STEP 1:

Go to the iRecord VI Encoder main screen



**Previous Recording**

Click on the Previous Recording Button on the UPPER RIGHT portion of the screen

## STEP 2:

After the Vault Browser launches, you will see another screen called the **iRecord Vault Login page**. Use the keyboard to type in your username and password. Single click the OK button when to proceed.

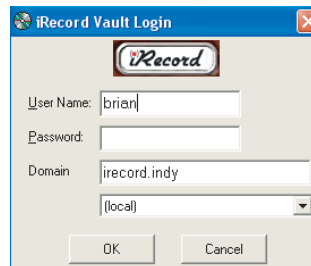

\*note: you may record and play back AT THE SAME TIME

## STEP 3:

After your login is authenticated, you will see the **Vault Explorer page** this is where you will search the vault for the data you want to retrieve. If you see a **RED MARK** on a specific calendar date, this means there is **CONTENT RECORDED** for that date. There are 2 main ways to search for data in the evidence vault:

### Method A:

Select a day and click the **LOAD BUTTON**



### Method B:

Click the **SEARCH TAB** to retrieve content many ways including a search by any word or phrase

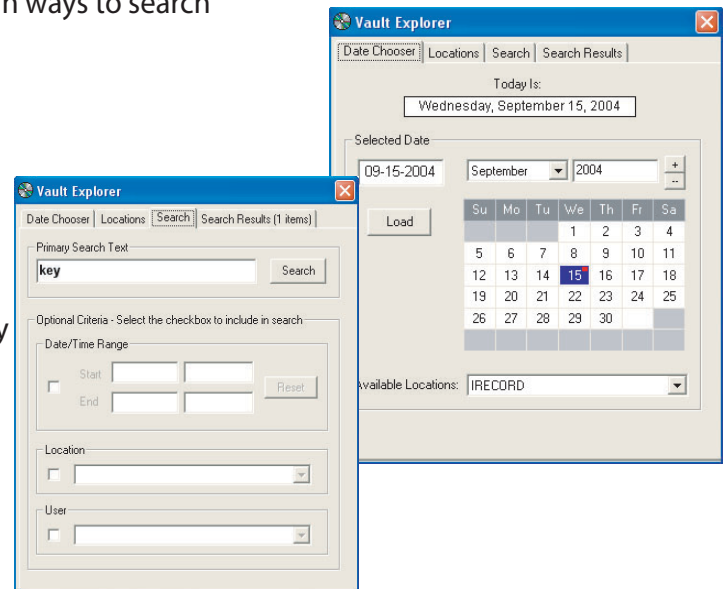
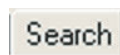

## STEP 4:

If the **SEARCH** finds anything, every instance in the database will be displayed on this screen. Simply **DOUBLE CLICK** on the data you want and the iRecord player will automatically load the content and **SKIPTO** the exact point in time you requested.

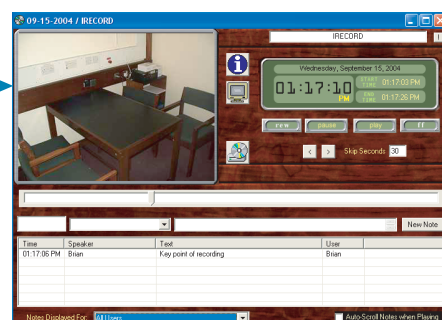
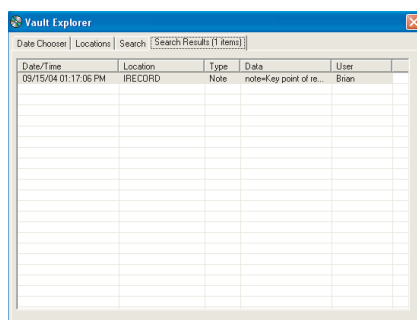

## SUPPORT

Contact us Today for more information or support

phone: 1-800-425-7637  
email: support@irecord.tv  
web: http://www.irecord.tv